Gole Goldoon
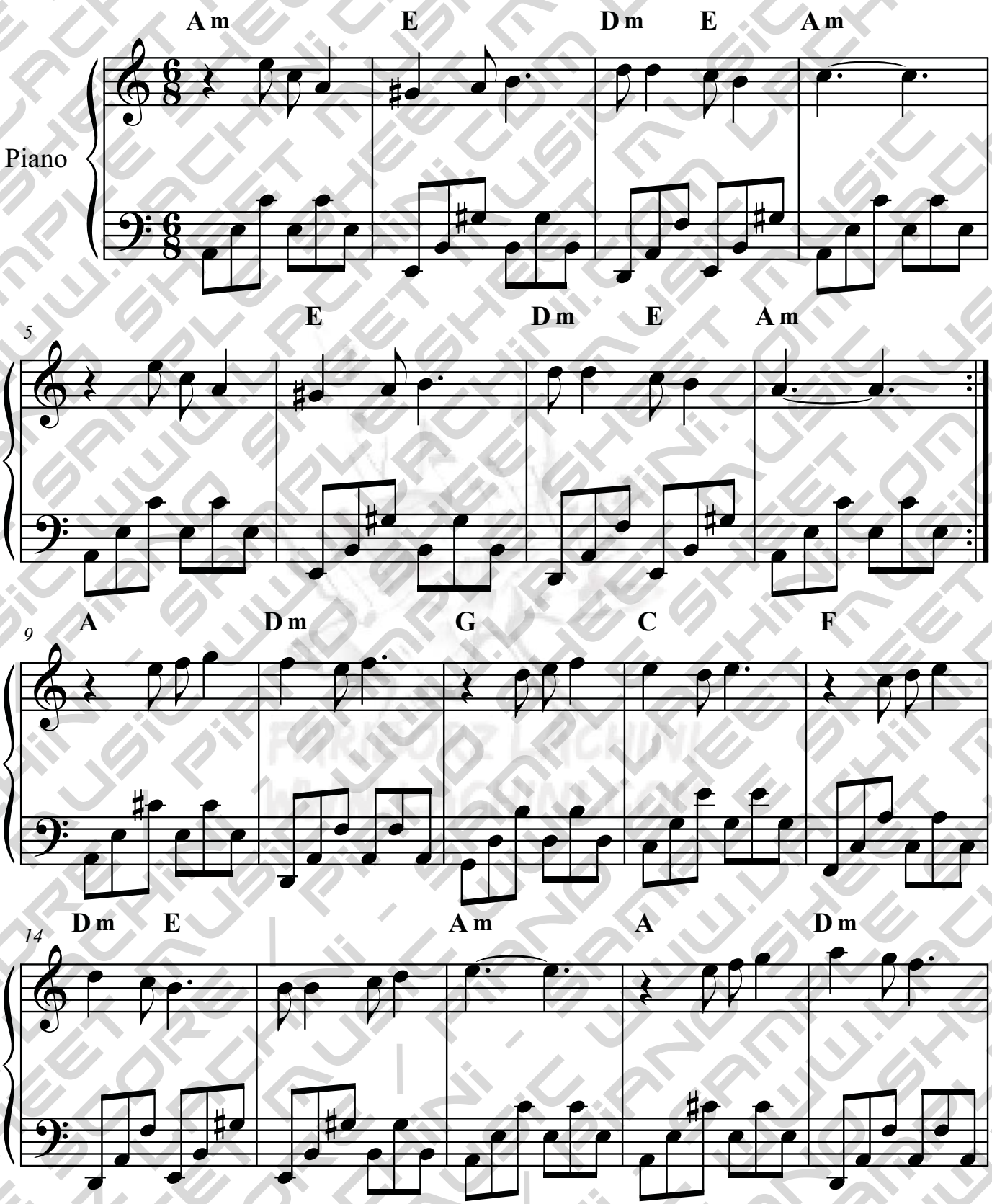
Fariborz Lachini