The Godfather
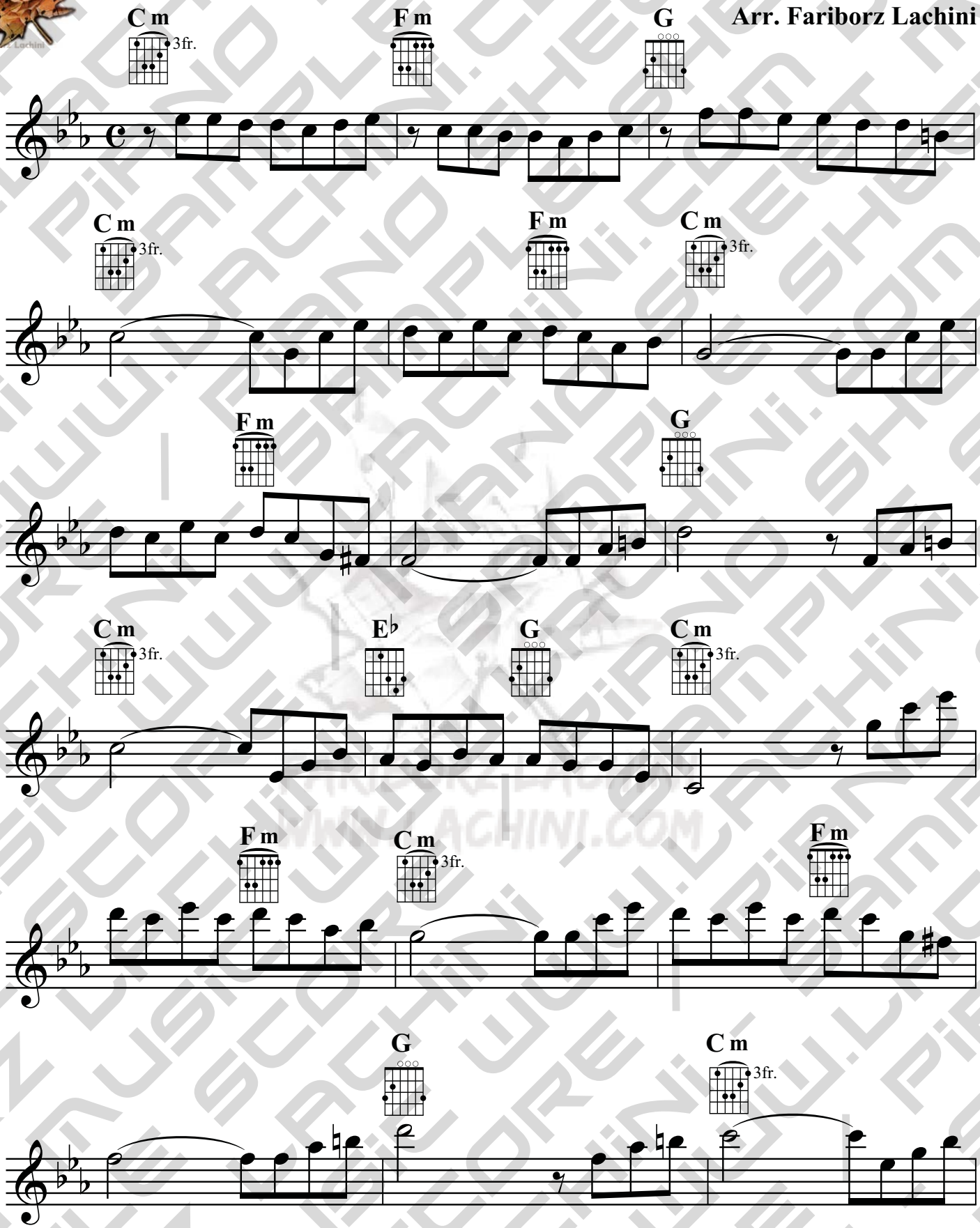
Nino Rita
Arr. Fariborz Lachini